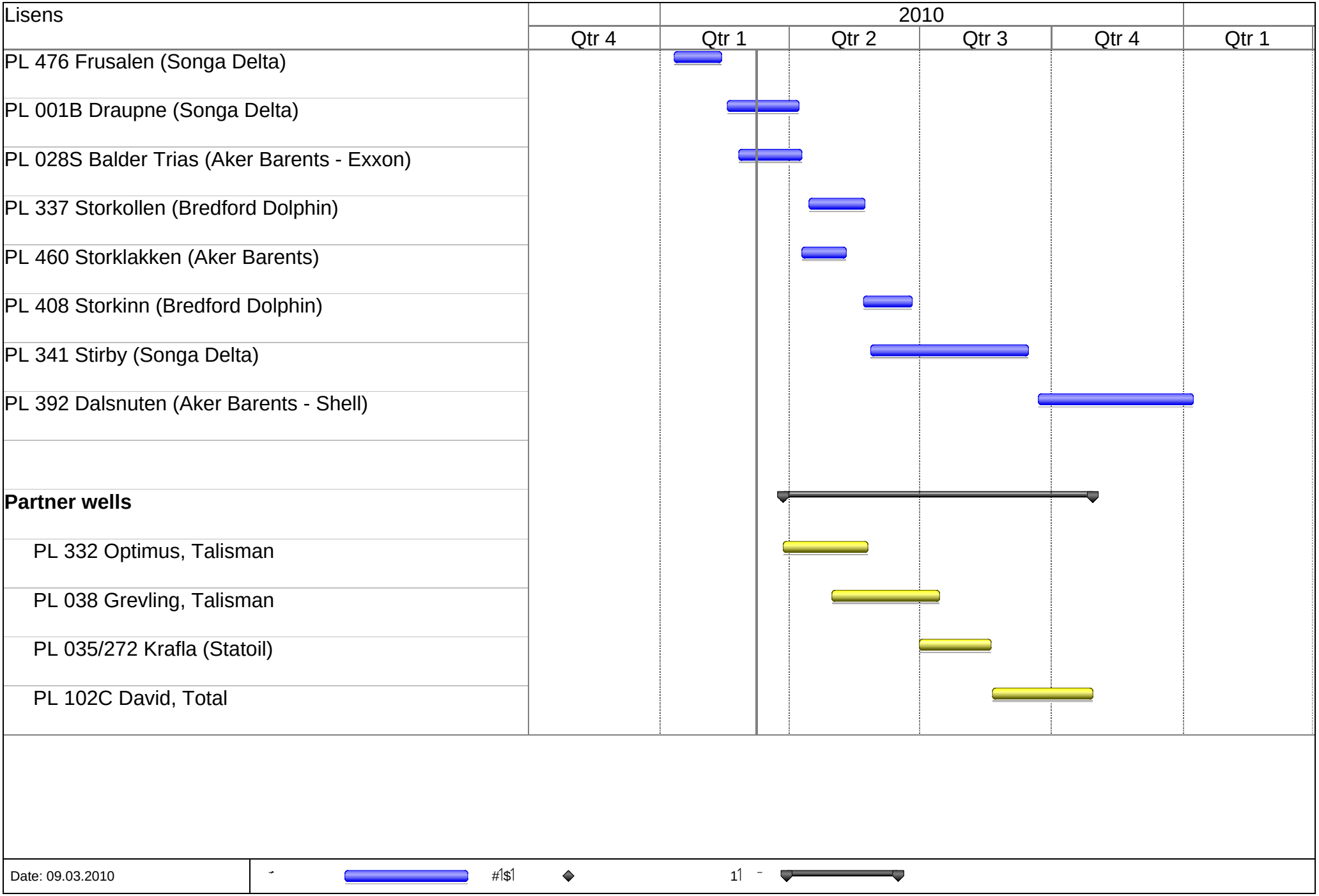
Lisens
2010
Qtr 4
Qtr 1
Qtr 2
Qtr 3
Qtr 4
Qtr 1
PL 476 Frusalen (Songa Delta)
PL 001B Draupne (Songa Delta)
PL 028S Balder Trias (Aker Barents - Exxon)
PL 337 Storkollen (Bredford Dolphin)
PL 460 Storklakken (Aker Barents)
PL 408 Storkinn (Bredford Dolphin)
PL 341 Stirby (Songa Delta)
PL 392 Dalsnuten (Aker Barents - Shell)
Partner wells
PL 332 Optimus, Talisman
PL 038 Grevling, Talisman
PL 035/272 Krafla (Statoil)
PL 102C David, Total
Date: 09.03.2010